

Patient report

Bio-Rad DATE: 11/21/2019
D-10 TIME: 02:50 PM
S/N: #DJ4I016123 Software version: 4.30-2
Sample ID: 10453414
Injection date 11/21/2019 02:49 PM
Injection #: 60 Method: HbA1c
Rack #: --- Rack position: 6

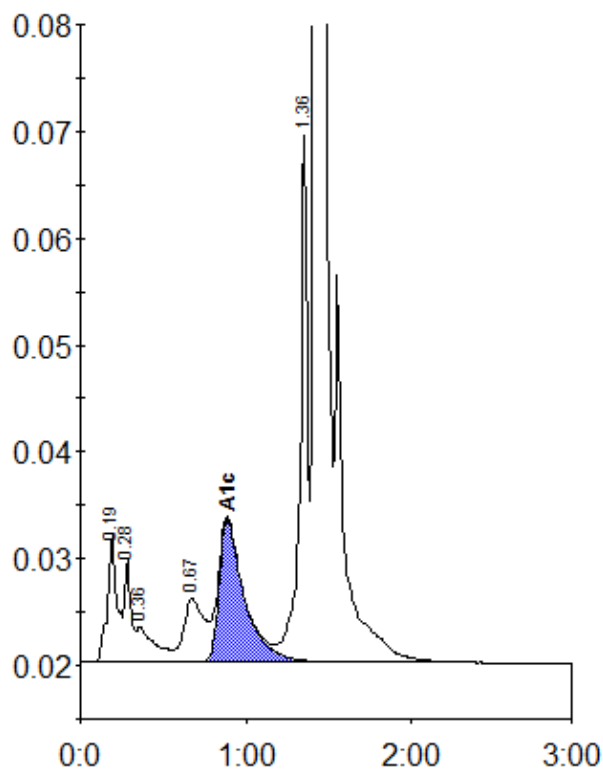

Peak table - ID: 10453414

Peak	R.time	Height	Area	Area %
A1a	0.19	11838	49100	2.1
A1b	0.28	9622	25615	1.1
Unknown	0.36	3317	25608	1.1
LA1c/CHb-1	0.67	5911	51076	2.2
A1c	0.89	13349	141632	8.4
P3	1.36	49305	155928	6.7
A0	1.42	635164	1890908	80.8
Total Area:		2339867		

Concentration:	%
A1c	8.4